Kelder



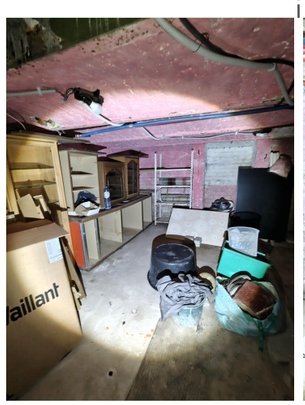


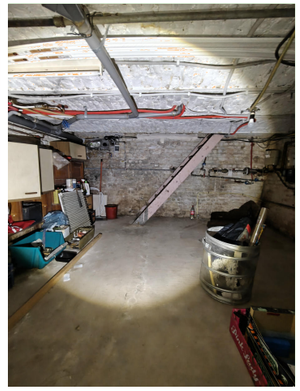
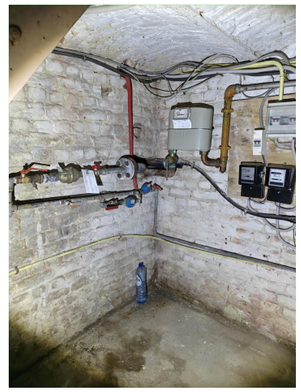

Gelijkvloers

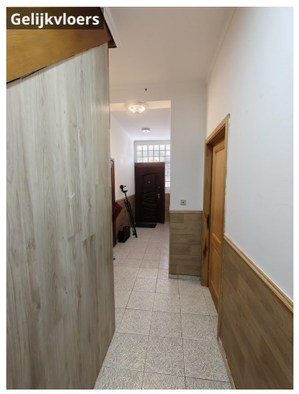






Verdieping

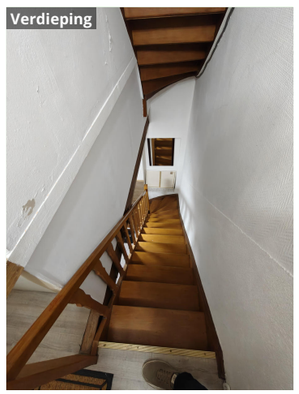
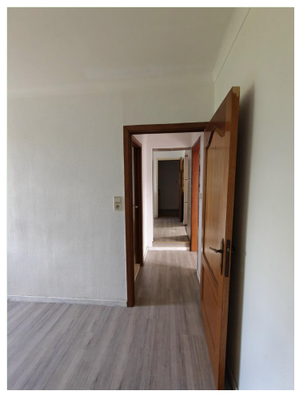

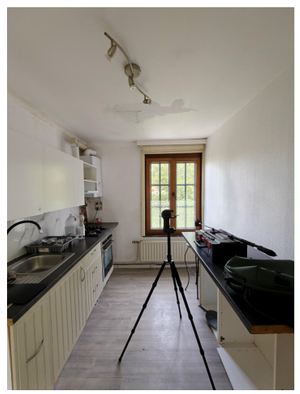
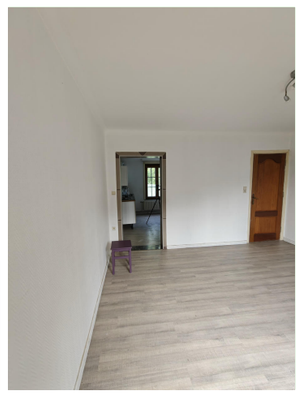
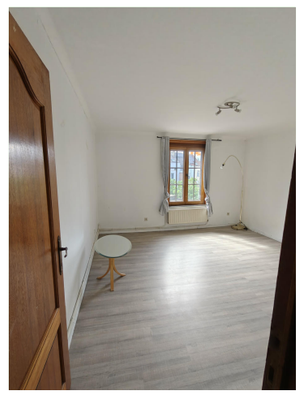

Zolderverdieping

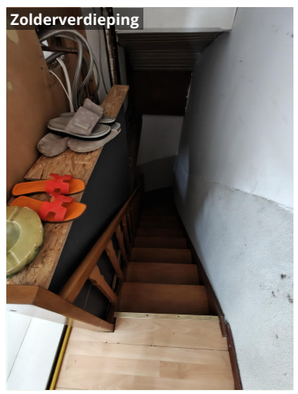
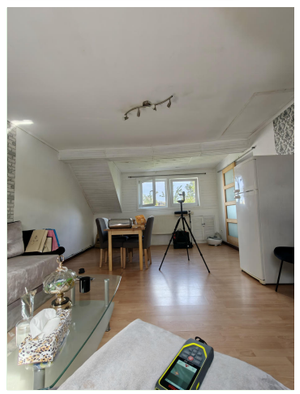
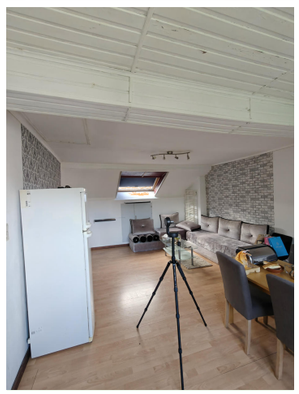




	ARCHITECT	OPDRACHTGEVER	BOUWPLAATS	PROJECT	DATUM & SCHAAL	PLAN
AGON architects	AGON ARCHITECTEN BV SCHEUTBOSCHLAAN 1, 1080 BRUSSEL Architect bestuurder Agon Efendiu info@agon.be | BTW BE 0794.600.937 Ingeschreven op het Tabel van Vlaams-Brabant met nummer B910728	de heer [redacted]	Molenblokstraat 23-25, 1120 Neder-Over-Heembeek	Regularisatieaanvraag: omvorming van 2 woningen naar 3 appartementen, met beperkte uitbreiding en renovatiewerken	22.09.2026	BESTAANDE TOESTAND **INTERIEURFOTO'S**